# ASTRO - NEWS - SB

Ausgabe 157x

Aktuelles aus der Astro-Szene — KOMETEN - SONDERBLATT — vom 3. 5. 2021


## Palomar C/2020 T2

T: 2021 JULI 11.14330000 — Peri: 150.38040000 |
e: 0.99345100 — Node: 83.04860000 | (J2000.0)
q: 2.05471500 — i: 27.87290000 |
Absolute Helligkeit: 7.76 mag / Helligkeits Koeffizient: 8.00
Beobachtung: 0:00 , UT (JD:=2459337.5000) / Umlaufzeit: 5557.31 Jahre
ASTRO-STATION-CONRAD * Informationen unter: http://asc.astronomie.at

| 2021 | R.A.(H,M) | DEC(D,M) | R | DELTA | ELONG | PHASE | PA | MAG |
|---|---|---|---|---|---|---|---|---|
| MAI 3 | 13 44.7 | 32 0 | 2.213 | 1.421 | 130.6 | 20.2 | 162.3 | 11.3 |
| MAI 5 | 13 43.5 | 31 36 | 2.204 | 1.418 | 129.8 | 20.6 | 159.7 | 11.3 |
| MAI 7 | 13 42.4 | 31 9 | 2.196 | 1.416 | 129.0 | 20.9 | 157.2 | 11.2 |
| MAI 9 | 13 41.4 | 30 40 | 2.188 | 1.415 | 128.2 | 21.3 | 154.8 | 11.2 |
| MAI 11 | 13 40.4 | 30 9 | 2.180 | 1.414 | 127.3 | 21.6 | 152.5 | 11.2 |
| MAI 13 | 13 39.6 | 29 37 | 2.172 | 1.414 | 126.4 | 22.0 | 150.3 | 11.2 |
| MAI 15 | 13 38.8 | 29 3 | 2.164 | 1.415 | 125.5 | 22.3 | 148.1 | 11.2 |
| MAI 17 | 13 38.1 | 28 27 | 2.157 | 1.416 | 124.6 | 22.7 | 146.0 | 11.2 |
| MAI 19 | 13 37.5 | 27 49 | 2.150 | 1.418 | 123.6 | 23.1 | 144.0 | 11.2 |
| MAI 21 | 13 37.0 | 27 10 | 2.143 | 1.420 | 122.7 | 23.4 | 142.1 | 11.2 |
| MAI 23 | 13 36.6 | 26 29 | 2.137 | 1.423 | 121.7 | 23.8 | 140.2 | 11.2 |
| MAI 25 | 13 36.3 | 25 47 | 2.130 | 1.427 | 120.7 | 24.1 | 138.4 | 11.2 |
| MAI 27 | 13 36.1 | 25 4 | 2.124 | 1.431 | 119.7 | 24.5 | 136.7 | 11.2 |
| MAI 29 | 13 36.1 | 24 19 | 2.118 | 1.435 | 118.7 | 24.8 | 135.1 | 11.2 |
| MAI 31 | 13 36.1 | 23 33 | 2.113 | 1.441 | 117.7 | 25.1 | 133.5 | 11.2 |
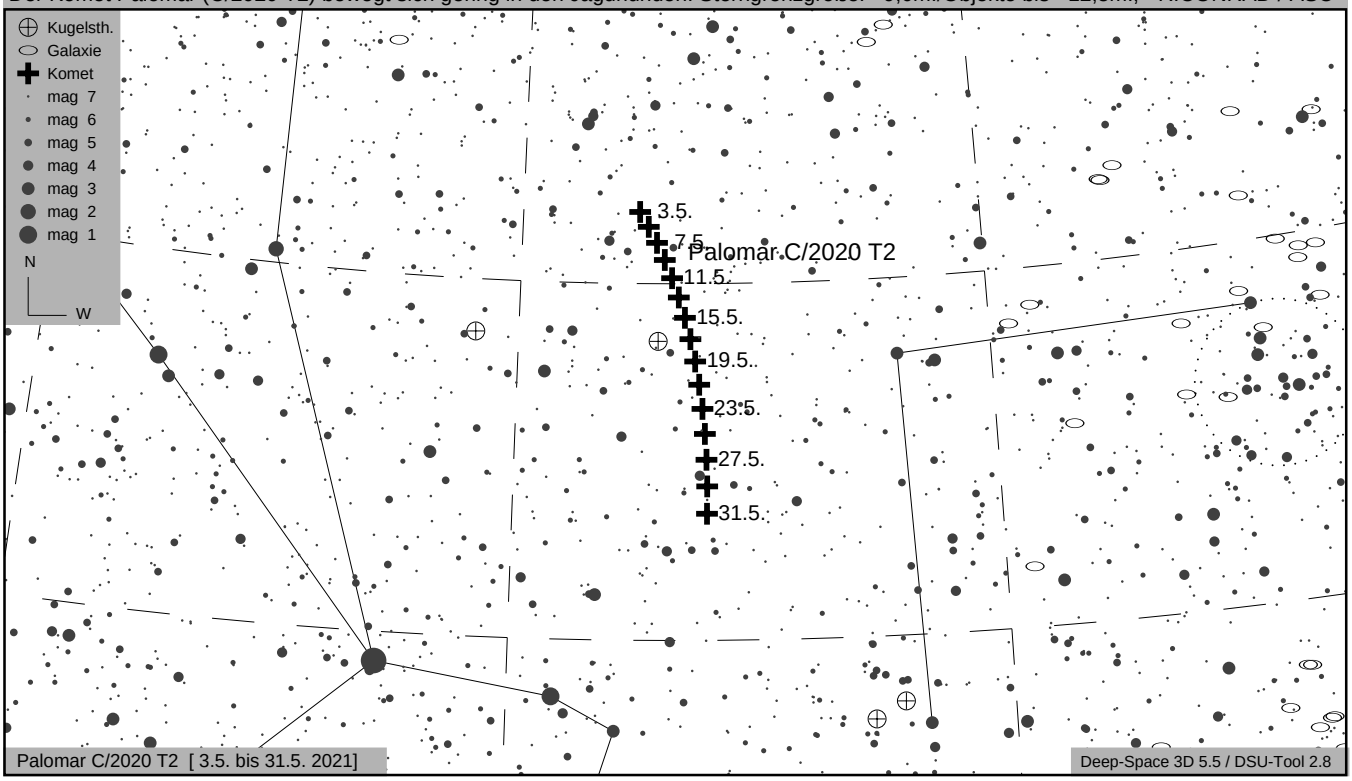
Der Komet Palomar (C/2020 T2) bewegt sich gering in den Jagdhunden. Sterngrenzgröße: +9,0m./Objekte bis +12,5m.; - R.CONRAD / ASC -